Driveway to Hall

GARDENS DEPARTMENT,
DARTINGTON HALL,
TOTNES, DEVON.

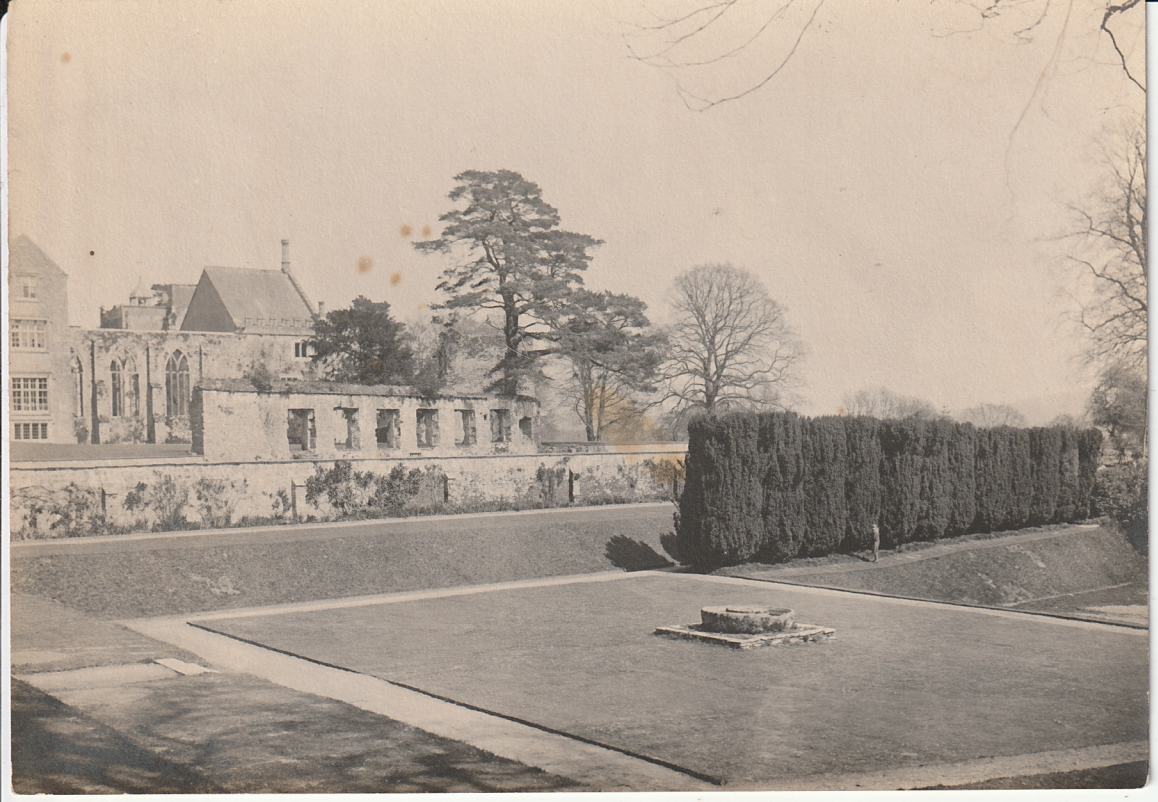

The '12 apostles' + sunken garden.

Upper ~~part~~ of Sunken Garden – now the Outdoor Theatre. Auditorium end.

GARDENS DEPARTMENT,
DARTINGTON HALL,
TOTNES, DEVON.

Lower part of Sunken Garden. Stage end of Oakland Theatre.

GARDENS DEPARTMENT,
DARTINGTON HALL,
TOTNES, DEVON.

Where we used to dine at the Parsonage

GARDENS DEPARTMENT,
DARTINGTON HALL,
TOTNES, DEVON.

the front or main entrance. The tower really stands all by itself though it looks attached to the main building and is surrounded by its vice cemetery. Imagine all this in the glories of moon drenched beauty! This is the terrace of the lady ghost.

the Central Court – the [illegible]
concert + I am teaching is just above the archway
the remad part is the old dining hall which
is to be renovated. My bedroom is just at the
angle where the 2 trees on the ~~[illegible]~~
right hide the building

The Dart – It claims a drowned person every year for all its peace and beauty.
You can just see a bit of the road leading from the Hull to Totnes village.

Medieval.

The terraces facing the '12' apostles.
When we want to produce the Japanese
agriculture in the Rice fields.

a bit of a side wing – School offices
Quarters & servants rooms.

30

Medieval

128

Candles.

Our cottage is the one marked with an X.
The little girls' is the one behind – which
we are to have entirely next year. The
corr at the edge is where the Nursery School
now is. This field & others lead down
to the riv

GARDENS DEPARTMENT,
DARTINGTON HALL,
TOTNES, DEVON.

Van Vleck & Co.'s

CALIFORNIA & OREGON LINES OF CLIPPER SHIPS

To SAN FRANCISCO and PORTLAND.

OFFICE: No. 100 Wall Street, New York.

CHARLOTTE BERENDT
July 47

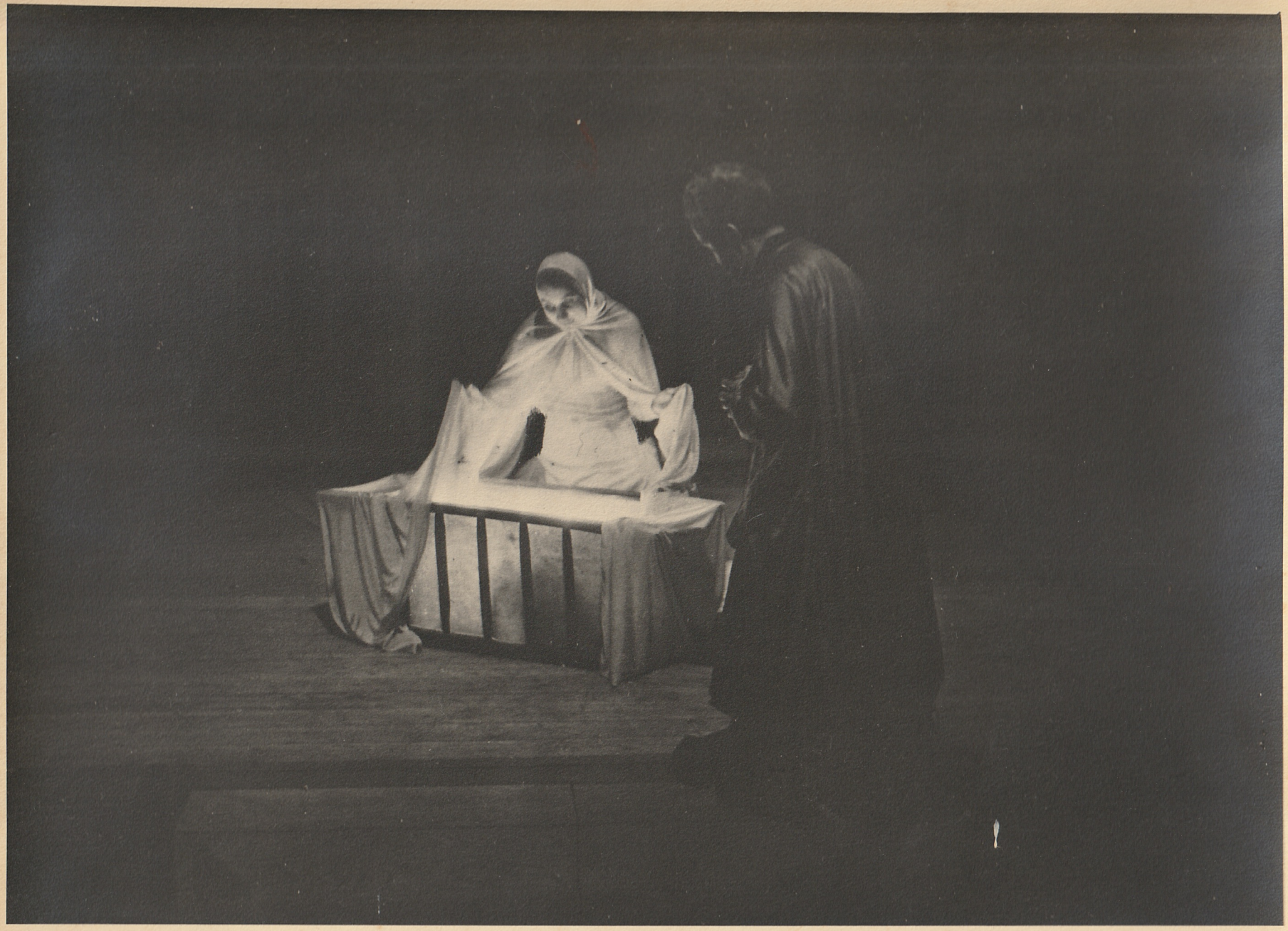

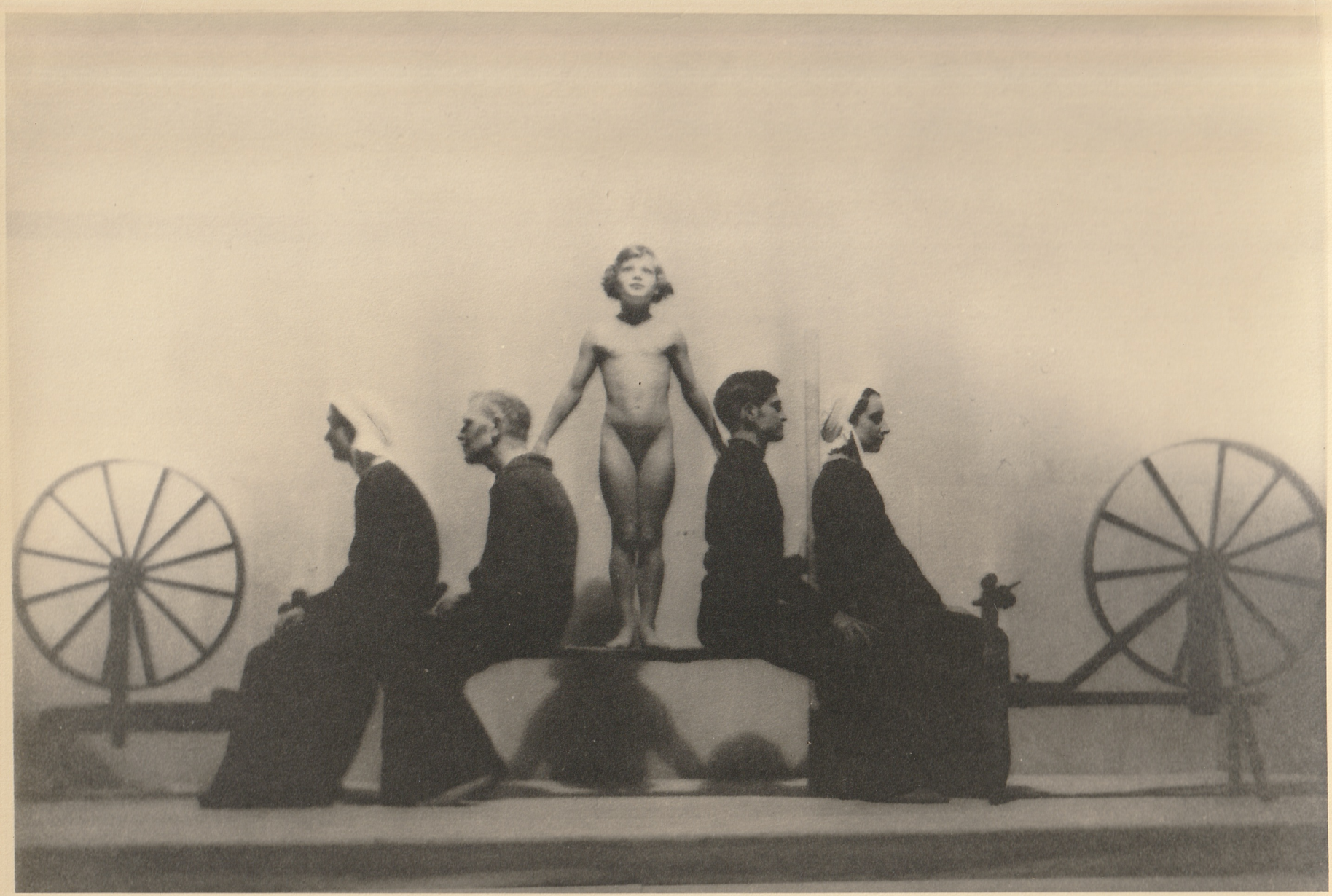

with love
and many good wish
Joyce Peters

Stoke Gabriel

Alec Vosper

31

Stone Gabriel

"Widicome in the Moor"
Devonshire

Widecombe.

Alice Wiseman

'31

Dum

On Laughter Tor

" The song of East Dart is heard as she hurries past the feet of Bellever to join her western sister at Dartmeet

.W.M.W

Alma Wiseman 331

Klein

The Forests of Holme.

Alice Wiseman '31

Dwm

39

the last Sale
Tetnes

Alan Wiseman
'31

Rum

Totnes & the Dart

Miss Wiseman, '31

G. Hallett

(a) Monarch Larva

(b) Ready for 4th Molt

(c) Pupa

(d) Adult

The Common Morel

HARTER'S

Liebe
Hans

ONIC

Bladd
female.

THE
BLOOD
ON

IRON
increasing th
the debi
, there
ms, *Loss* *e, Wak*
ervous P *nce fr*
mail *nor*
gh sta
men, high
w standing, in all the
r of *Female Weakness*

. HARTE

Harter Medicine Co.: GENTLEME
ONIC, upon the advice of many friends, who knew
such an extent that my labor was exceedingly burdensome to me.
relief, but on the contrary, was followed by increased prostration and si
of your IRON TONIC, from which I realized immediate and almost wonde
and I found my natural force was not permanently abated. I have used t
it I have done twice the labor I ever did in the same length of time during
With the tranquil nerve and vigor of body has come also a clearness of th
TONIC has not done the work I know not what. I give it the credit.

J. P. WATSO

CLINTON

Dr. Harter Medicine Co., St. Louis, Mo.: GENTLEMEN—I used you
of convalescence following a severe attack of *Typhoid Fever*, with excellent res
it in several cases, and always with good results. Very respectfully,

VERMILLION, ERIE COU

Dr. Harter Medicine Co., St. Louis, Mo.: GENTLEMEN—I desire
derived from the use of your IRON TONIC. Two years ago I caught cold
the worst kind. First, profuse flowing, and, later, *Nervous Chills* with
the best physicians at home and abroad, and tried all kinds of medicine
all failed to give relief. My husband having read your almanac one n
me. So I consented to try it, and two bottles did the work, and I
thanks.

Yours truly,

Let it be plainly understood that ***DR. HARTE***
the market, having been registered in the Pate
.—the first use of it in a registered case. I
We unhesitatingly assert that every iron prep
ollowed in the wake of the unparalleled repu
N TONIC for perfect innocence from any
efficacy, and ***absolute purity.***

false an-
good advertis-
dvertised, seem
dually disappear

The True Answer

to prosp
and are he
The real reason for the success of Hood's Sarsaparil
dicine does possess positive MERIT. Without merit no
tising will sell an article over and over again, year after
people, as does Hood's Sarsaparilla. Prepared under th
vision of thoroughly competent pharmacists, by a pe
proportion and process, Hood's Sarsaparilla pos
ative power. It does everything that is claimed for
nes remarkable cures where other preparations fail.
m any affection caused by impure blood, weak nerves or lo
of the system, try
Hood's Sarsaparilla.

t Wins **Merit W**

ASTRONOMICAL EVENTS

1890 there will be three eclipses, two of the Sun and one of the Moon, visible
eclipse of the Sun, June 17, visible throughout Asia, Europe, Northern
ean, invisible in the United States.
eclipse of the Moon, Nov. 26, visible in India, Asia and the Pacific Coast of
ving are the times of phases for San Francisco:—
Nov. 26, 5.25 A. M.; middle 5.34 A. M.; ends 5.42 A. M.
se—0.005 (moon's diameter, 1).
ipse of the Sun, Dec. 11, invisible in the United States, but visible on the Indian Oc
an and in Australia.

g and Evening Stars.—MERCURY will be Evening Star from Jan. 1 to Jan. 23; from A
19; from Aug. 4 to Sept. 18, and from Dec. 14 to end of year. It will be Morning Star from Fe
ch 14; from June 8 to July 7; from Oct. 5 to Oct. 27. VENUS will be Evening Star from April 2
20, and Morning Star from Dec. 10 to end of year. JUPITER is Morning Star from Feb. 5 to May
Evening Star from Aug. 5 to Nov. 20.

e Seasons.—Spring com

"MEDITATION."

PHITES of

ndard Emulsion throughout th

its happy adjustment of the various
as being specially adapted to all the c
s are so frequently indicated. The results o
asize most fully its remarkable curative powers.
er oil, or any other so-called emulsion, of being acce
adily assimilated in all cases; and also, by reason of the perfe
emains without separation or change for years in any climate—w
other similar preparation; hence the doses are always alike. The s
we have made in the foregoing pages are absolutely true, and the testimonials
prominent physicians and others prove conclusively that it is a wonderful specific.
the greatest FLESH PRODUCER and Nutrient Tonic in the world; and we hav
much confidence in the curative powers of this beneficent preparation in the follo
diseases—namely, CONSUMPTION in its various stages, CHRONIC BRONCHITIS,
WASTING DISEASES OF CHILDREN, GENERAL DEBILITY and EMACIATION,
ANÆMIA, SCROFULA and Scrofulous Diseases, as well as COLDS and CHRONIC
COUGHS—that we hereby offer to send you a 4-oz. sample bottle

FREE OF CHARGE